

TO LITTLE MARLES FARM

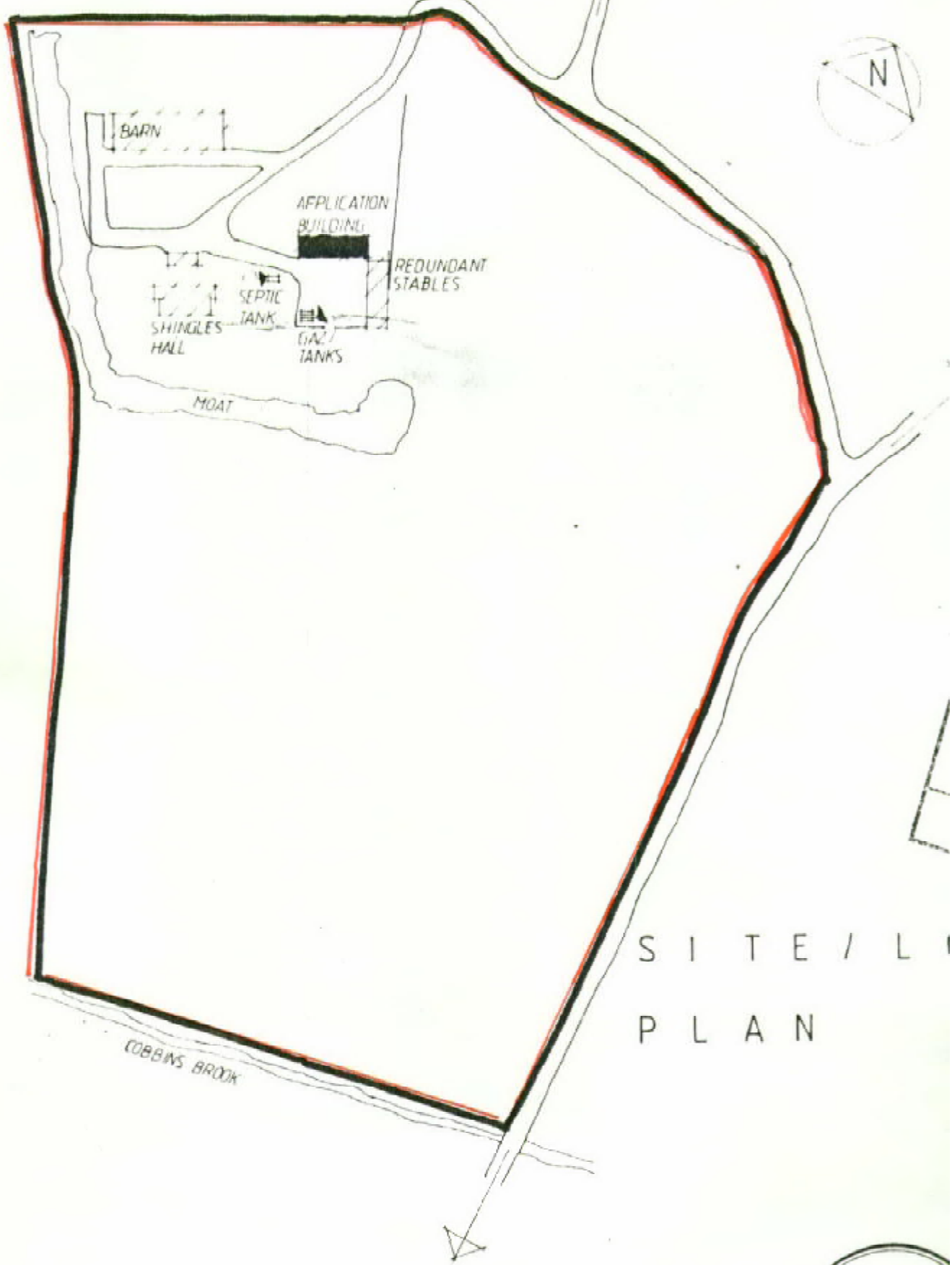

S I T E / L
P L A N

COBBINS BROOK

EPF/946/91

EPWING FOREST DISTRICT COUNCIL
TOWN AND COUNTRY
PLANNING ACT 1990
14 JUL 1992
APPROVED

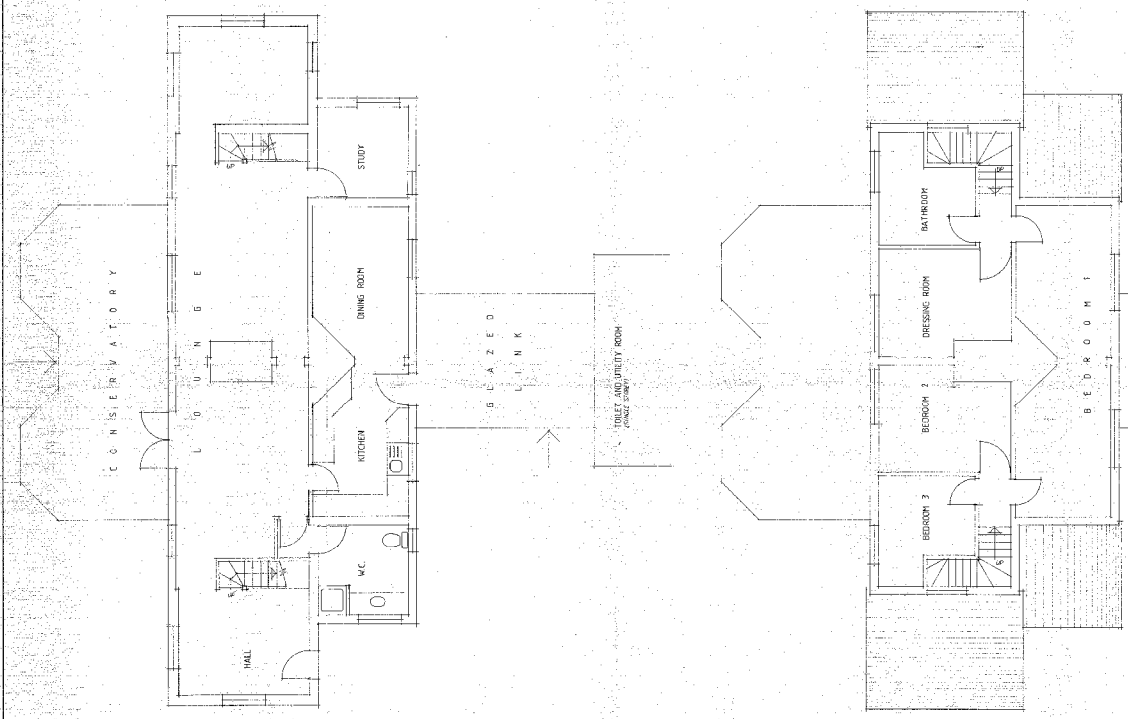

EXISTING GROUND FLOOR

EXISTING FIRST FLOOR

JDP
THE JOHN DALDRY PARTNERSHIP
 Chartered Town Planners and Development Consultants
 Central House, High Street, Oxted, Essex CM8 6AA Telephone: (0277) 34331

SHINGLES HALL - EPWING - ESSEX
 PROPOSED BARN CONVERSION
 DWELLING - AS EXISTING

1:50 SEP 91 1/20/92 JDP

PL/EPF/946/A1

EPING FOREST DISTRICT COUNCIL
PLANNING AND SCENERY
PLANNING ACT 1978
14 JUL 1992
APPROVED

18/19

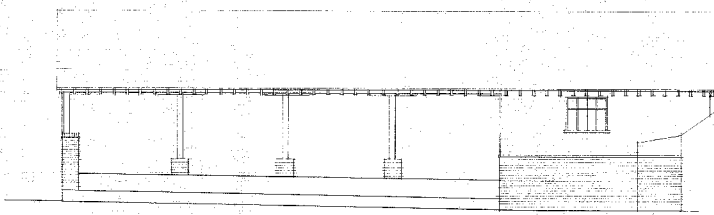

FRONT ELEVATION

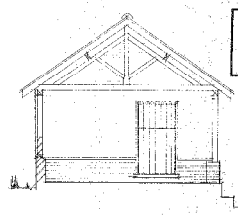

TYPICAL SECTION

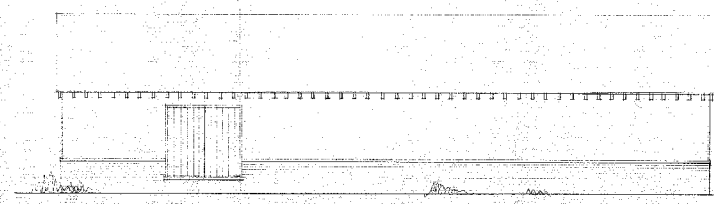

REAR ELEVATION

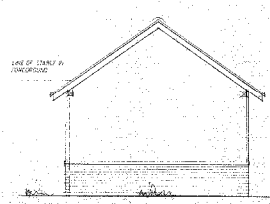

SIDE ELEVATION

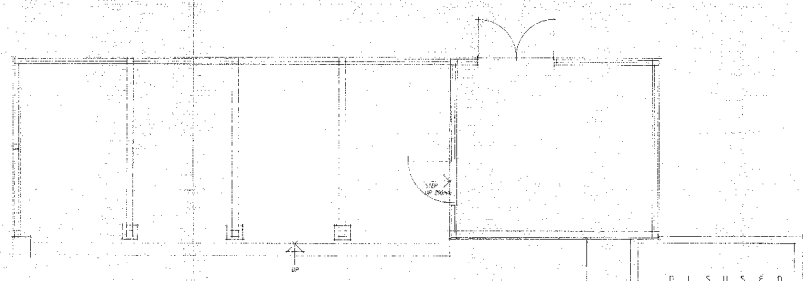

FLOOR PLAN

DISUSED STABLE

YARD

USE OF FLOOR ABOVE

REMOVED & ORIGINAL
REINSTATED ON 14/08/1992
- 5 SEP 1991

JDP

THE JOHN DALDRY PARTNERSHIP
Chartered Town Planners and Development Consultants

Consultants: 1201 Street, Upper, Essex CM3 1XA Telephone: 0273 82411

SHINGLES HALL, EPING UPLAND

PROPOSED BARN CONVERSION

PLAN AND ELEVATIONS - EXISTING

DATE: 11/50 DRAWN: AUGUST 1991 CHECKED: 17/06/91